

TOWN OF PARISH- VILLAGE OF PARISH
JOINT TOWN AND VILLAGE PLANNING BOARD

Agenda Request Form

(All requests should be made two weeks prior to the meeting to the Chair at pbchair@parish-ny.us or P.O Box 66, Parish, NY 13131

Proposed Development/Review Item: Site Plan () Subdivision () ZEO Referral ()

Proposed Item's Address: STONE ROAD @ Co RTE 26

Tax ID# 176.00-02-5.1 SWIS: _____

Name of Applicant/Referral: (Please type or Print).

Name and Address
DR. JOHN DAYGER

Phone: (315) 640 1638

Description of request: (Please type or print.)

Please fill out the one that applies: Copies of all documents should be submitted in PDF format
IE: Maps & Documents

Site Plan Application

Site Plan application submitted: Yes No Description of Site Plan with Map: Yes No

List additional information: _____

Sub-division Application Major: Yes No Minor: Yes No

Application submitted: Yes No Sketch plan presented: Yes No

SEAF (SEQR) Form: Yes No

ZEO Referral

Section of Zoning or Subdivision Law: _____

Reason for referral: _____

Map, Pictures or other documents attached: Yes No Type: _____

File one copy with the Chair of the Planning Board

Easements or other restrictions on property? (Generally describe, and attach copies of legal documentation)

NO

Total Acreage of Site:

129.4 :

Total acreage affected:
by project:
- initially:
- ultimately:

129.4

Number of building lots:
- initially:
- ultimately:

1 BIG LOT 1 SMALL LOT (2 WA) TO BE RETAINED

Anticipated construction time (if applicable):

NONE

Will development be staged?:

NO

Building types, approximate size and cost (if applicable):

NONE

On-site water supply or sewage facilities assurance (complete only if such facilities are anticipated):

NO

Other on-site improvements Proposed (if applicable):

NATIONAL GRID POWER LINES ON SITE

Certification of water and sewage facilities design:

NO

I hereby certify that the proposed on-site water supply and sewage facilities have been designed to meet the specifications and standards recommended by the New York State Department of Health.

Signature of preparer of plans:

Geoffrey M. Gursky

Date:

OCT 22, 2021

GEOFFREY M. GURSKY - SURVEYOR
7989 HALL ROAD
CLEVELAND, NY 13042
Phone 315-675-3432

Town of Parish Application for Approval of Minor Subdivision

Application #:
Received by:
Date:

Subdivision Name (if any): DAY GER SUBDIVISION
Applicant's Name: JOHN DAY GER
Applicant Address: STONE RD
Applicant Phone Number: PARISH NY (315) 640-1638
Plans Prepared by: Name: ~~JOHN DAY GER~~ GEOFFREY M. GURSKY
Address: 7989 HALL ROAD
Telephone:

Location of Subdivision: CLEVELAND, NY 13042
Phone 315-675-3432
SOUTH OF COUNTY ROUTE 26 NEAR STONE ROAD

What is the present land use in the vicinity of the project:

- Residential
- Park/Forest/Open Space
- Commercial
- Agriculture
- Other (describe)

Has this site been in Commercial, Industrial or Municipal use in the past? NO

Current Zoning Classification:

Are there currently any permits issued on the site? NO
If yes, for what?

Permits and Easements:
County, State and Federal Permits Needed: NO

Would this project as proposed require any modification of existing permits, or waiver of any requirements? If yes, what? NO

VOAGEL
2013-4428

ELDRIGE
2014-006136

SURVEY MADE WITHOUT
THE BENEFIT OF AN
ABSTRACT OF TITLE

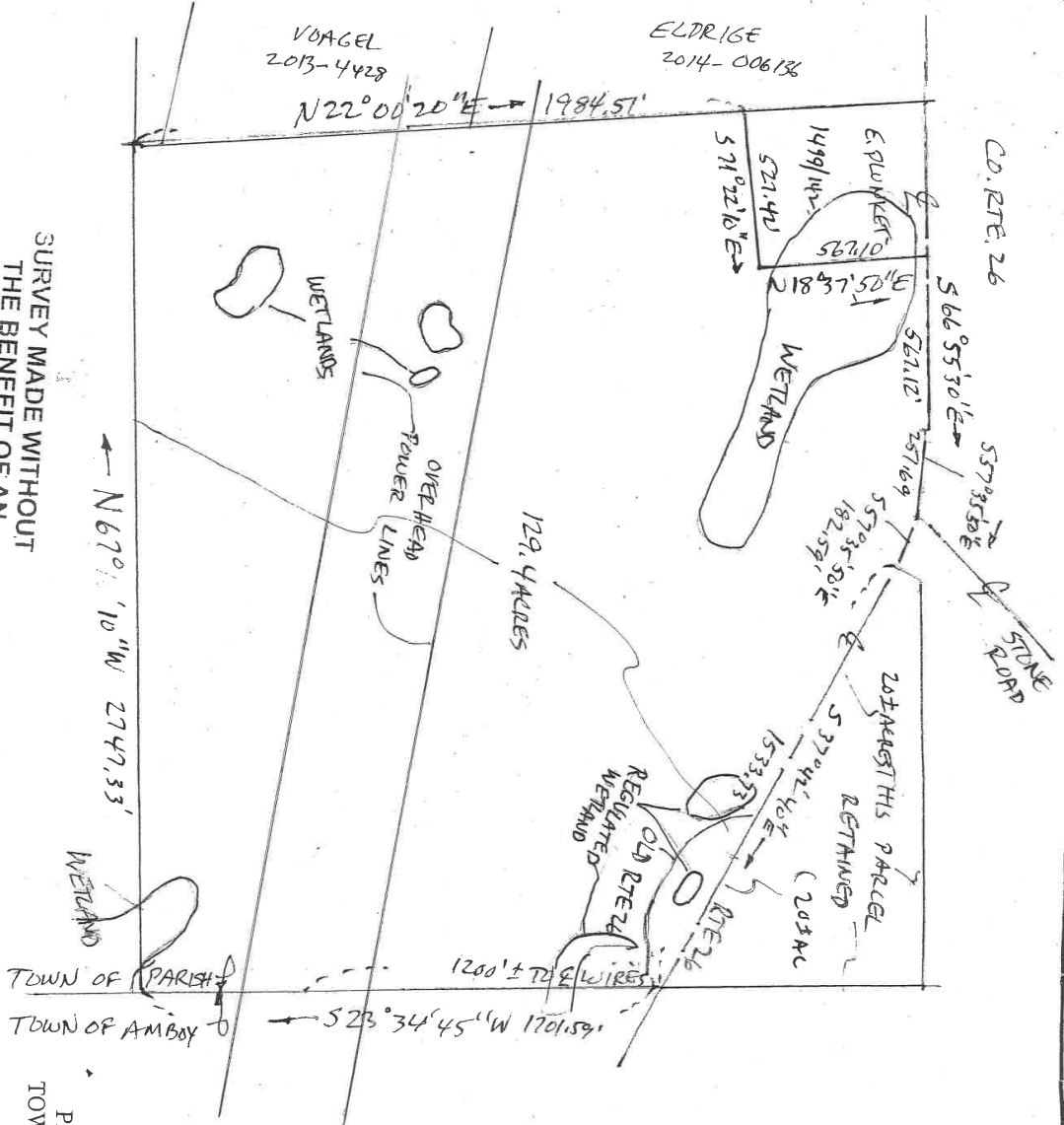

I certify that this is an accurate map of an actual survey and both map and survey are correct.

Signed Geoffrey M. Gursky 10/22/21
Date

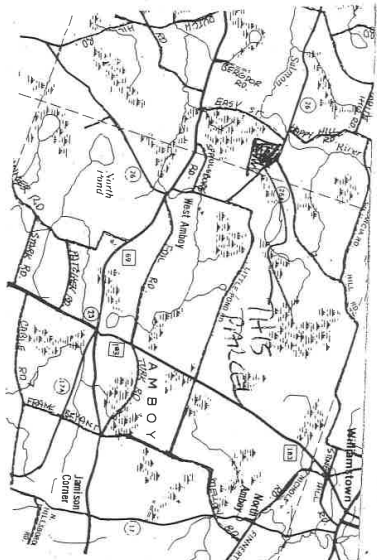
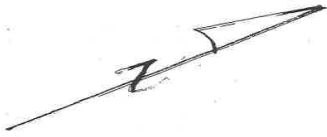

THE LOCATION OF UNDERGROUND IMPROVEMENTS, ENCROACHMENTS OR INFRASTRUCTURE ARE NOT ALWAYS KNOWN AND OFTEN MUST BE ESTIMATED. ANY UNDERGROUND IMPROVEMENTS, ENCROACHMENTS, OR INFRASTRUCTURE ARE NOT COVERED BY THIS CERTIFICATE.

UNAUTHORIZED ALTERATION OR ADDITION TO A SURVEY MAP BEARING A LICENSED LAND SURVEYOR'S SEAL IS A VIOLATION OF SECTION 7209, SUB-DIVISION 2 OF THE NEW YORK STATE EDUCATION LAW.

SCALE: 1"=400' OCTOBER 22, 2021 DRAWN BY: GMG

TAX MAP# 176.00-02-5.1

PARCEL OF LAND IN SUB-LOT 2, GREAT LOT 27 OF THE 23RD TOWNSHIP OF SCRIBA'S PATENT, TOWN OF PARISH, COUNTY OF OSWEGO, STATE OF NEW YORK



PROJECT #10223
GEOFFREY M. GURSKY
7989 HALL ROAD
CLEVELAND, NY 13042
Phone 315-675-3432